● schneller Walzer (♩ = 120) ● legg. ● nicht trioltsch

evtl. Kl. / Gtt. u. Kb / Gtt.

Vorspiel

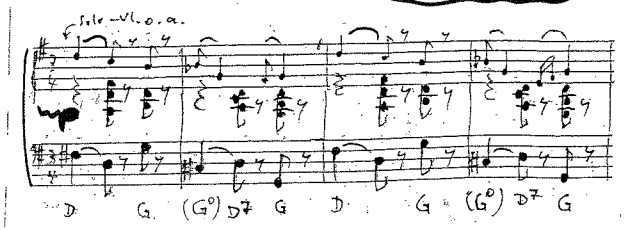

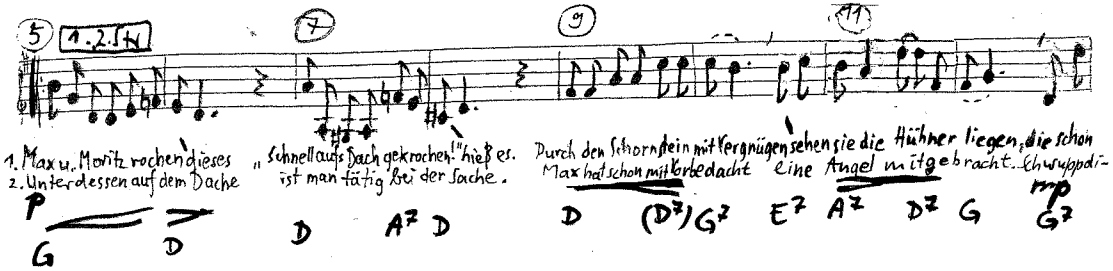

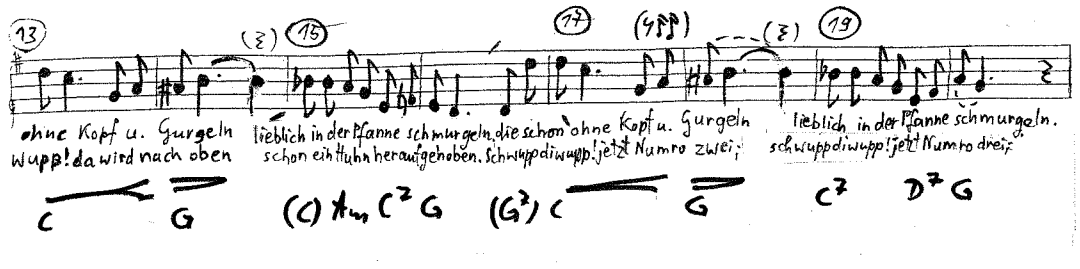

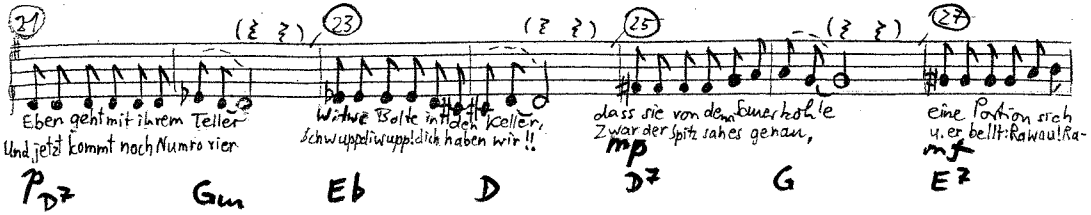

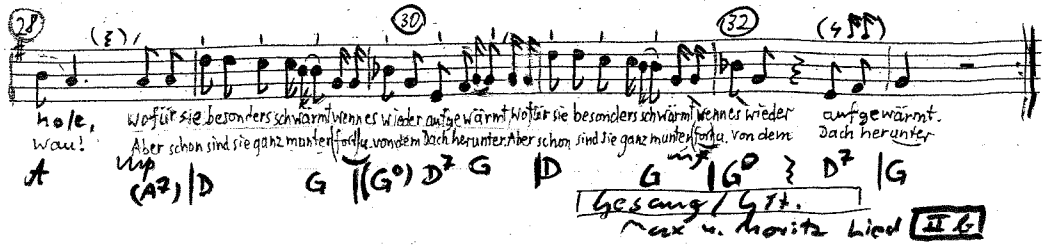
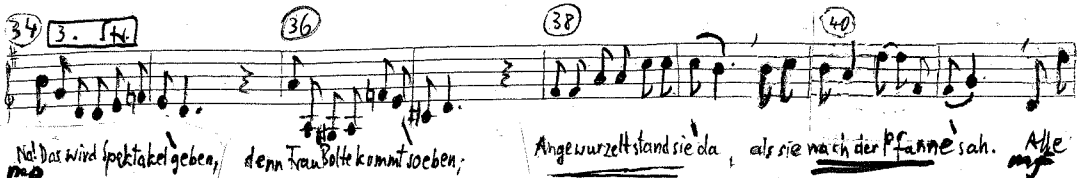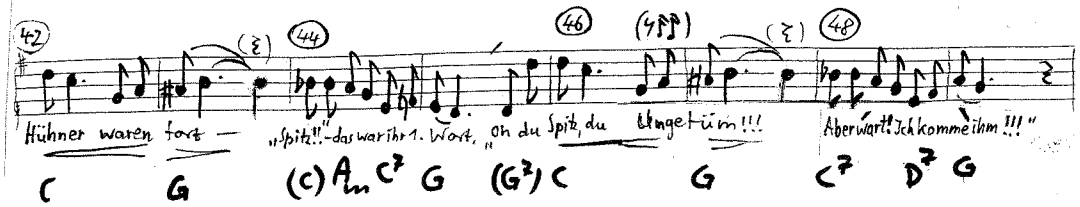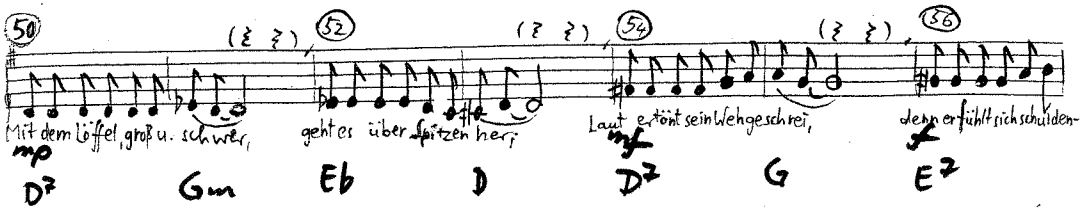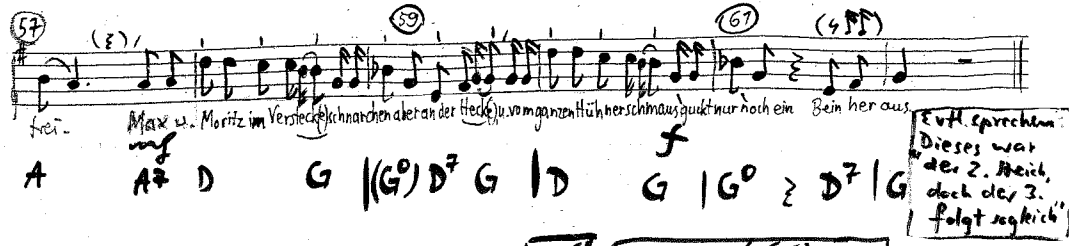
Gesang / Gtt.